

# Free of Tie Pub Investments

Available individually or as a portfolio



The Inn On The Furlong | Ringwood  
Price £885,000



Malt Shovel | Shardlow, Derby  
Price £700,000



The Stile | Whitmore Reans  
Price £485,000



The Mariner's Arms | Liverpool  
Price £265,000

## CONTACT

BETH GALVIN MRICS  
DD: 0161 850 9791  
M: 07775 875 600  
E: [beth@kingstreet-re.com](mailto:beth@kingstreet-re.com)

DARREN MOORHOUSE MRICS  
DD: 0161 850 1699  
M: 07778 159 922  
E: [darren@kingstreet-re.com](mailto:darren@kingstreet-re.com)

TOBY MOULE  
DD: 0161 850 1699  
M: 07527 590 779  
E: [toby@kingstreet-re.com](mailto:toby@kingstreet-re.com)

Public House investment for sale

# The Inn on the Furlong | Ringwood

**PUBLIC HOUSE**  
12 MEETING HOUSE LANE,  
RINGWOOD BH24 1EY

- SITE AREA: C.0.096 ACRES
- [GOOGLE LINK](#)

A period property comprising a public house and outside terraces. Located in Ringwood, Southwest Hampshire, a stone's throw from the picturesque New Forest and in earshot of the river Avon.

The pub has a trading area of c.4184 sq ft, to the front and side of the property is an outdoor seating area.



## LOCATION PLAN



## SITE PLAN



# LEASE TERMS AND TENANCY INFORMATION

TERM	10 years commencing from 15/10/2019
ANNUAL RENT	£81,500 per annum
RENT REVIEW	15th October 2024 and every 5th anniversary of this date
REPAIR	Effectively FRI, subject to a schedule of condition.

## PROPOSAL

We are instructed to seek offers in excess of £885,000 (Eight hundred and eighty five thousand pounds) subject to contract and exclusive of VAT.

A purchase at this level reflects a Net Initial Yield of 8.72%.

## AML

In accordance with Anti-Money Laundering Regulations, evidence of identity and source of funding will be required from the successful purchaser prior to instructing solicitors.

## CONTACT

BETH GALVIN MRICS

DD: 0161 850 9791

M: 07775 875 600

E: beth@kingstreet-re.com

DARREN MOORHOUSE MRICS

DD: 0161 850 1699

M: 07778 159 922

E: darren@kingstreet-re.com

TOBY MOULE

DD: 0161 850 1699

M: 07527 590 779

E: toby@kingstreet-re.com

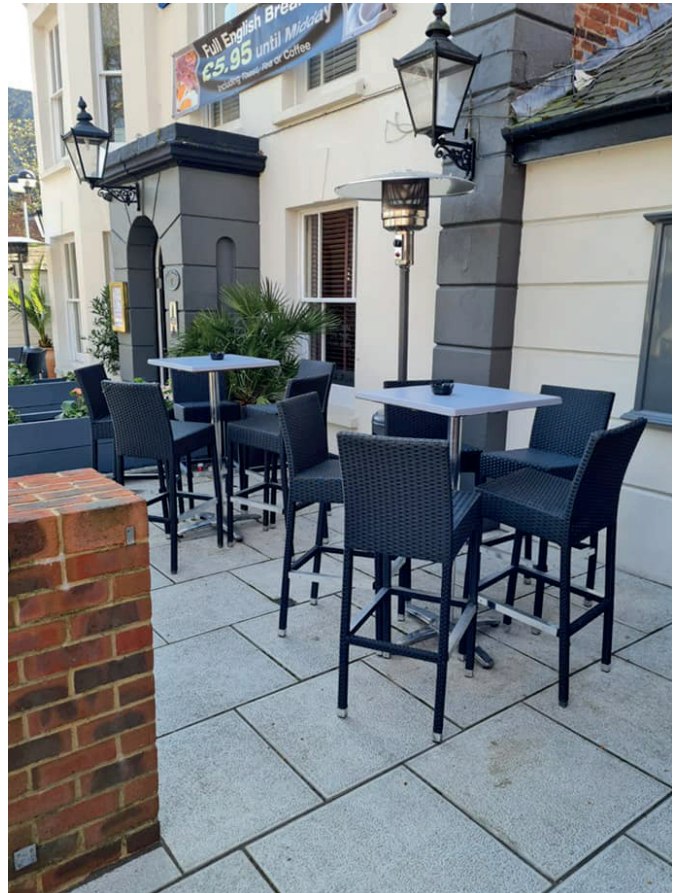

Misrepresentation Act 1967. Unfair Contract Terms Act 1977 The Property Misdescriptions Act 1991. These particulars are issued without any responsibility on the part of the agent and are not to be construed as containing any representation or fact upon which any person is entitled to rely. Neither the agent nor any person in their employ has any authority to make or give any representation or warranty whatsoever in relation to the property. April 2024.

# Public House investment for sale

## Malt Shovel | Shardlow, Derby

PUBLIC HOUSE  
THE WHARF, SHARDLOW, DERBY,  
DERBYSHIRE DE72 2HG

- SITE AREA: C.0.06 ACRES
- [GOOGLE LINK](#)

The property comprising a public house and large front side beer garden sits on the bank of the canal in a picturesque village.

The front of the property is characterful with bay windows. The pub has a trade area of c.2,607 sq ft excluding the garden.



### LOCATION PLAN



### SITE PLAN



# LEASE TERMS AND TENANCY INFORMATION

TERM	6-year lease commencing from 22/04/2019
ANNUAL RENT	£64,500 per annum
RENT REVIEW	22nd of May 2024 and every 5th anniversary of this date.
REPAIR	Effectively FRI, subject to a schedule of condition.

## PROPOSAL

We are instructed to seek offers in excess of £700,000 (Seven hundred thousand pounds) subject to contract and exclusive of VAT.

A purchase at this level reflects a Net Initial Yield of 8.75%

## AML

In accordance with Anti-Money Laundering Regulations, evidence of identity and source of funding will be required from the successful purchaser prior to instructing solicitors.

## CONTACT

BETH GALVIN MRICS

DD: 0161 850 9791

M: 07775 875 600

E: beth@kingstreet-re.com

DARREN MOORHOUSE MRICS

DD: 0161 850 1699

M: 07778 159 922

E: darren@kingstreet-re.com

TOBY MOULE

DD: 0161 850 1699

M: 07527 590 779

E: toby@kingstreet-re.com

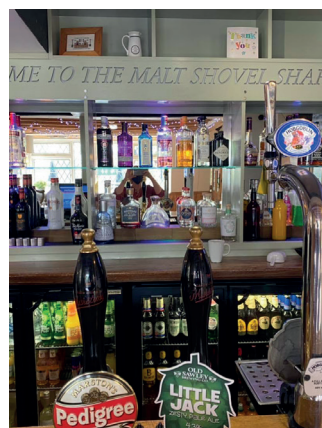

Misrepresentation Act 1967. Unfair Contract Terms Act 1977 The Property Misdescriptions Act 1991. These particulars are issued without any responsibility on the part of the agent and are not to be construed as containing any representation or fact upon which any person is entitled to rely. Neither the agent nor any person in their employ has any authority to make or give any representation or warranty whatsoever in relation to the property. April 2024.

Public House investment for sale

# The Mariner's Arms | Liverpool

PUBLIC HOUSE

33 ST MARY'S RD, GARSTON,  
LIVERPOOL L19 2NJ

- SITE AREA: C.0.038 ACRES
- [GOOGLE LINK](#)



A corner terrace property comprising a public house and small detached garden, located on Garston Highstreet just south of central Liverpool.

Having undergone a recent refurbishment, the pub has rebranded with a modern exterior. The pub has a trade area of c.1,676 sq ft

**LOCATION PLAN**



**SITE PLAN**

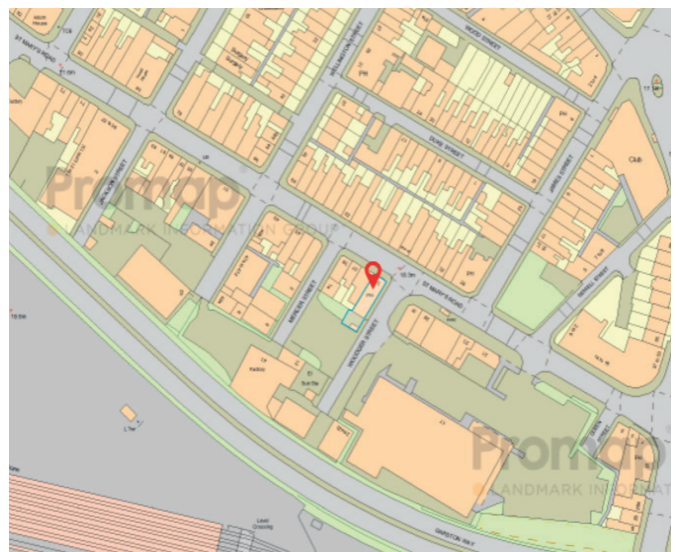



## LEASE TERMS AND TENANCY INFORMATION

TERM	5 year lease commencing from 01/03/2023 and expiring 28/03/2028
ANNUAL RENT	£25,000 per annum
RENT REVIEW	N/A
REPAIR	Effectively FRI, subject to a schedule of condition.

### PROPOSAL

We are instructed to seek offers in excess of £265,000 (two hundred and sixty five thousand pounds) subject to contract and exclusive of VAT.

A purchase at this level reflects a Net Initial Yield of 9.17%

### AML

In accordance with Anti-Money Laundering Regulations, evidence of identity and source of funding will be required from the successful purchaser prior to instructing solicitors.

### CONTACT

BETH GALVIN MRICS

DD: 0161 850 9791

M: 07775 875 600

E: beth@kingstreet-re.com

DARREN MOORHOUSE MRICS

DD: 0161 850 1699

M: 07778 159 922

E: darren@kingstreet-re.com

TOBY MOULE

DD: 0161 850 1699

M: 07527 590 779

E: toby@kingstreet-re.com



Misrepresentation Act 1967. Unfair Contract Terms Act 1977 The Property Misdescriptions Act 1991. These particulars are issued without any responsibility on the part of the agent and are not to be construed as containing any representation or fact upon which any person is entitled to rely. Neither the agent nor any person in their employ has any authority to make or give any representation or warranty whatsoever in relation to the property. April 2024.

# Public House investment for sale

## The Stile | Whitmore Reans

PUBLIC HOUSE  
3 HARROW ST, WOLVERHAMPTON  
WV1 4PB

- SITE AREA: C.0.254 ACRES
- [GOOGLE LINK](#)

A period property comprising a public house and large isolated beer garden, formerly a bowling green. Located in the suburbs of Wolverhampton.

The front of the property is characterful with bay windows and intricate wooden fascias. The pub has a trade area of c.3,274 sq ft excluding the garden.



**LOCATION PLAN**



**SITE PLAN**

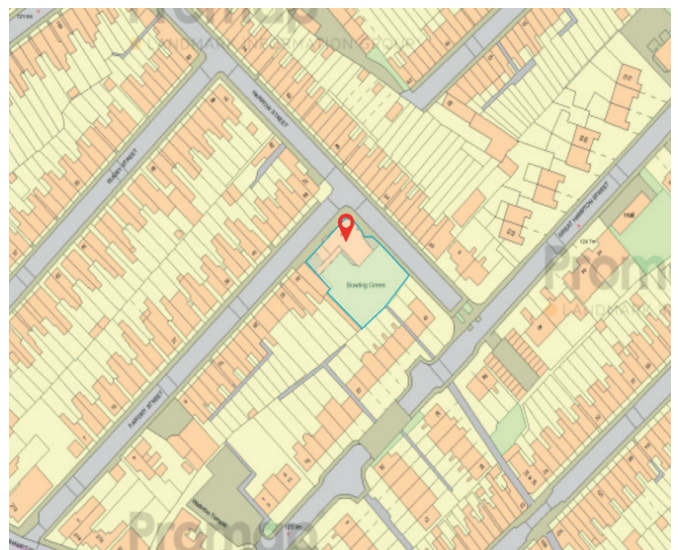

# LEASE TERMS AND TENANCY INFORMATION

TERM	10 year lease commencing from 30/09/2019
ANNUAL RENT	£47,500 per annum
RENT REVIEW	30th of September 2024 and every 5th anniversary of this date.
REPAIR	Effectively FRI, subject to a schedule of condition.

## PROPOSAL

We are instructed to seek offers in excess of £485,000 (Four hundred and eighty five thousand pounds) subject to contract and exclusive of VAT.

A purchase at this level reflects a Net Initial Yield of 9.36%

## AML

In accordance with Anti-Money Laundering Regulations, evidence of identity and source of funding will be required from the successful purchaser prior to instructing solicitors.

## CONTACT

BETH GALVIN MRICS

DD: 0161 850 9791

M: 07775 875 600

E: beth@kingstreet-re.com

DARREN MOORHOUSE MRICS

DD: 0161 850 1699

M: 07778 159 922

E: darren@kingstreet-re.com

TOBY MOULE

DD: 0161 850 1699

M: 07527 590 779

E: toby@kingstreet-re.com

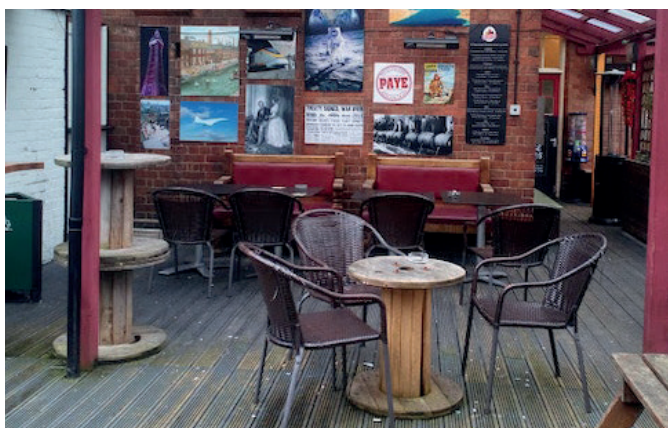

Misrepresentation Act 1967. Unfair Contract Terms Act 1977 The Property Misdescriptions Act 1991. These particulars are issued without any responsibility on the part of the agent and are not to be construed as containing any representation or fact upon which any person is entitled to rely. Neither the agent nor any person in their employ has any authority to make or give any representation or warranty whatsoever in relation to the property. April 2024.